

PROPOSED LAYOUT PLAN 1:50 @ A1

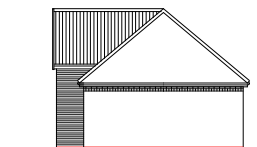

PROPOSED END ELEVATION 1:100 @ A1



PROPOSED END ELEVATION 1:100 @ A1

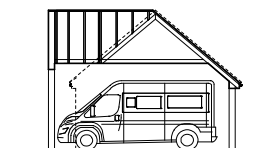

PROPOSED SECTION 1:100 @ A1

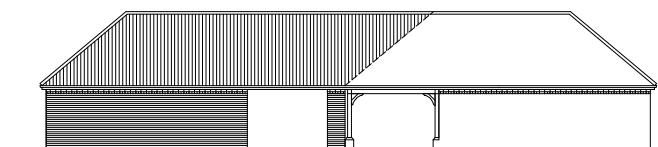

PROPOSED REAR ELEVATION 1:100 @ A1

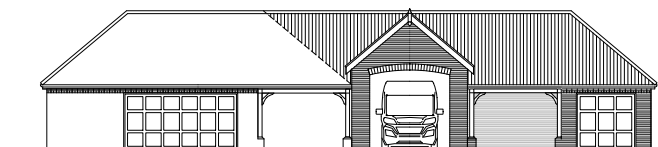

PROPOSED FRONT ELEVATION 1:100 @ A1

A 29-01-24 PLANNING ISSUE

No 3 Strumpshaw Rd, Brundall  
Norfolk, NR13 5PA

Date: January 2024

Drawing No: RS/4406/24/02

PROPOSED PLANS

Anglia Design  
architects . surveyors LLP

11 Charing Cross Norwich Norfolk NR2 4AX  
tel: 01603 666576 fax: 01603 764535  
em: mail@angliadesign.co.uk

THIS DRAWING IS THE COPYRIGHT OF THE ANGLIA DESIGN LLP AND CAN ONLY BE REPRODUCED WITH THEIR EXPRESS PERMISSION.  
WHEN DIMENSIONS MUST BE USED IN PREFERENCE TO SCALED, IF DOUBT EXISTS PLEASE CONTACT AD LLP FOR CLARIFICATION.  
PARTICULAR CARE TO BE TAKEN WHEN DIMENSIONS HAVE BEEN RECEIVED ELECTRONICALLY. ANGLIA DESIGN LLP CANNOT  
GUARANTEE SCALING INFORMATION UNLESS DRAWINGS HAVE BEEN PRINTED IN HOUSE.  
CONTRACTORS MUST CHECK ALL DIMENSIONS ON SITE. ANY DISCREPANCIES TO BE REPORTED TO AD LLP BEFORE PROCEEDING.  
THE CLIENT SHOULD BE AWARE OF THEIR STATUTORY REQUIREMENT TO APPOINT A PRINCIPLE DESIGNER AND PRINCIPLE  
CONTRACTOR UNDER THE CDM 2015 REGULATIONS. ANGLIA DESIGN LLP DOES NOT UNDERTAKE THIS ROLE UNLESS  
SPECIFICALLY APPOINTED.